

TRI-KON PRECAST PRODUCTS LTD. 601 PATTERSON ST WEST CRANBROOK BC, VIC 6T3 250-426-8162					
Drawn By T.F	Checked by XXX	Approved date 00/00/00	Filename 450mm LB	Date drawn 05/30/18	
XXX		450mm x 925mm Lawn Basin			
		1	Edition 0	Sheet 1/1	

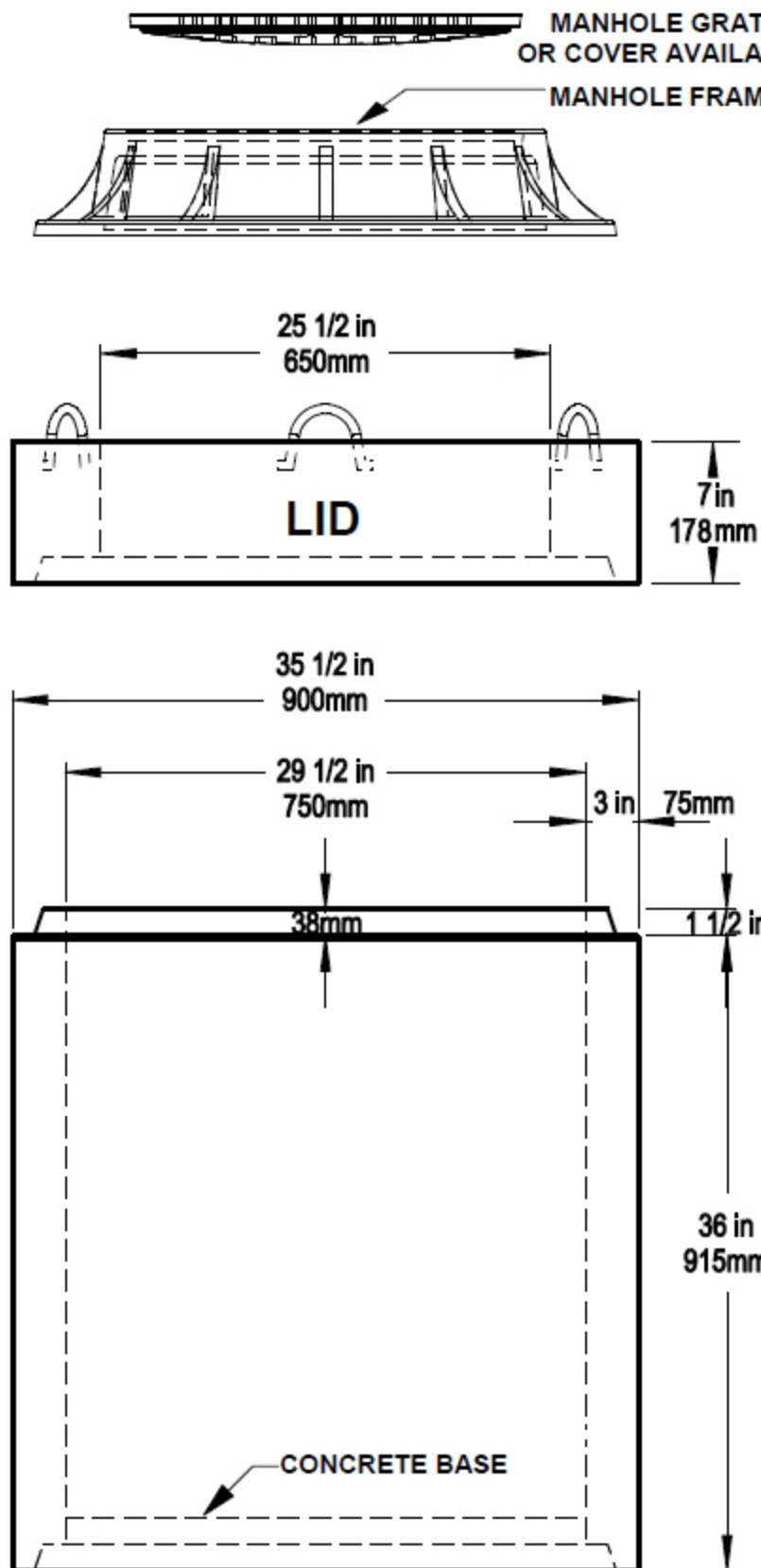

ELEVATION VIEW

SCALE: 1" = 12"

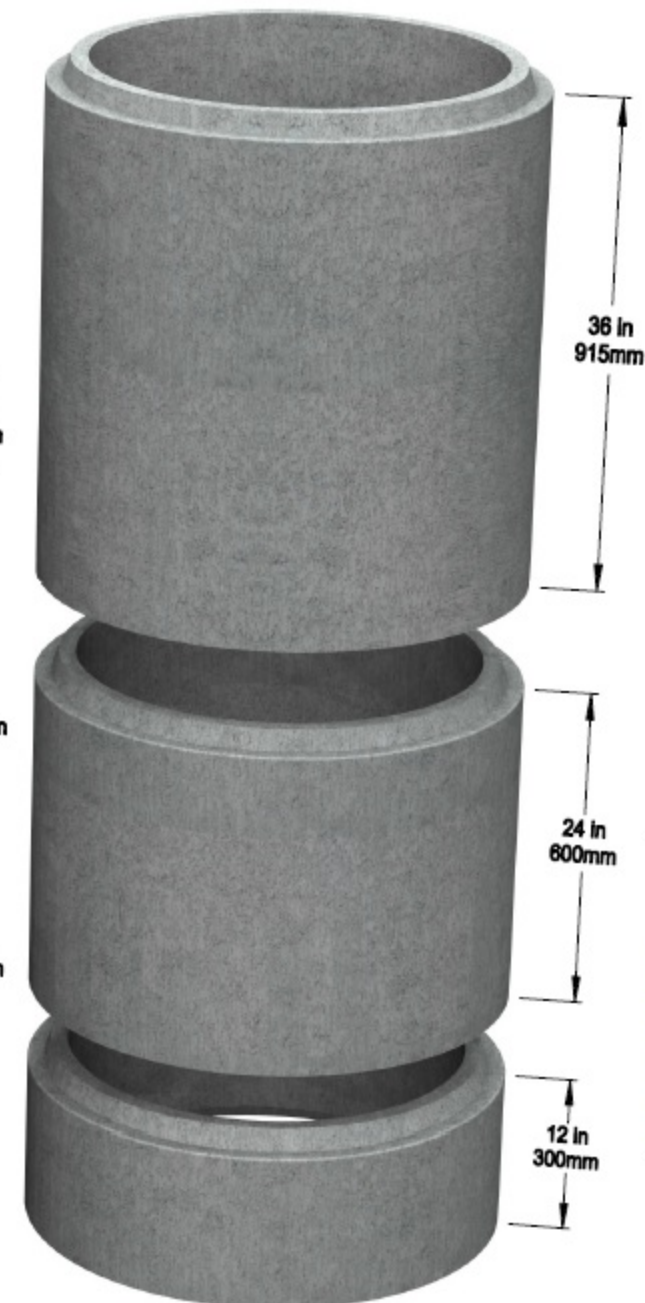
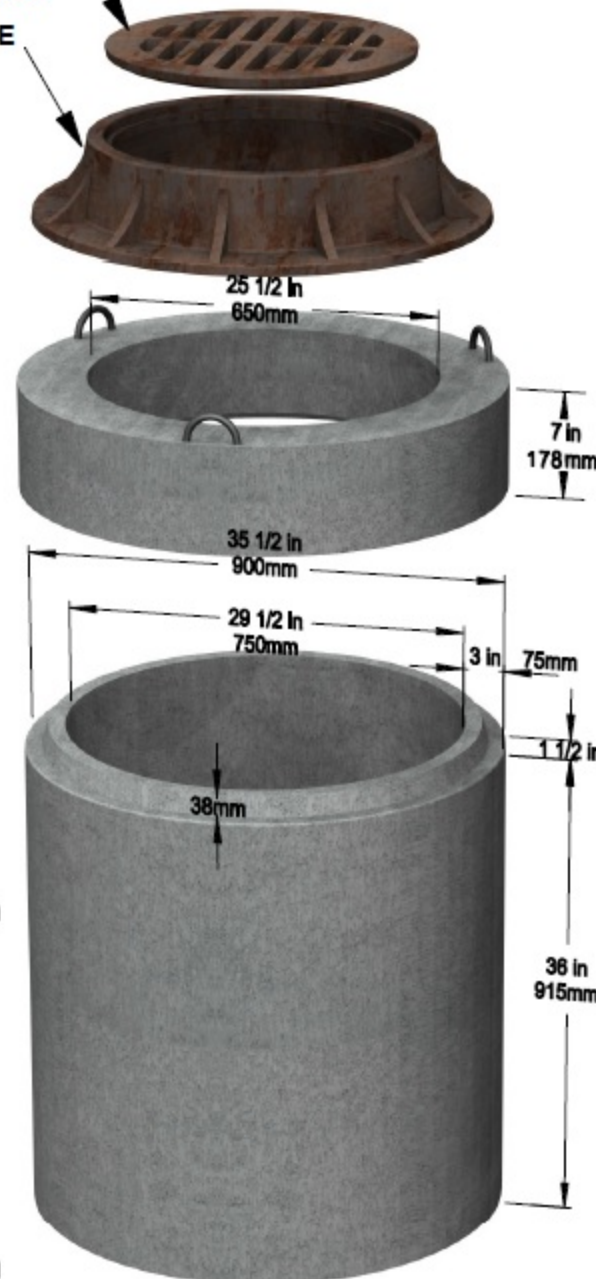

BARREL HEIGHTS ALSO
AVAILABLE IN 12", 24" & 36"

30 in CATCH BASIN

AS NOTED

MARCH 04/2009

DRAWN: RAB

601 Patterson West
Cranbrook, B.C.
PO BOX 491 V1C 4J6
Phone 250-426-8162
Fax 250-489-4013
email: info@trikonprecast.com
www.trikonprecast.com

TRIKON
Precast
Concrete Products

Conforms to ASTM C478

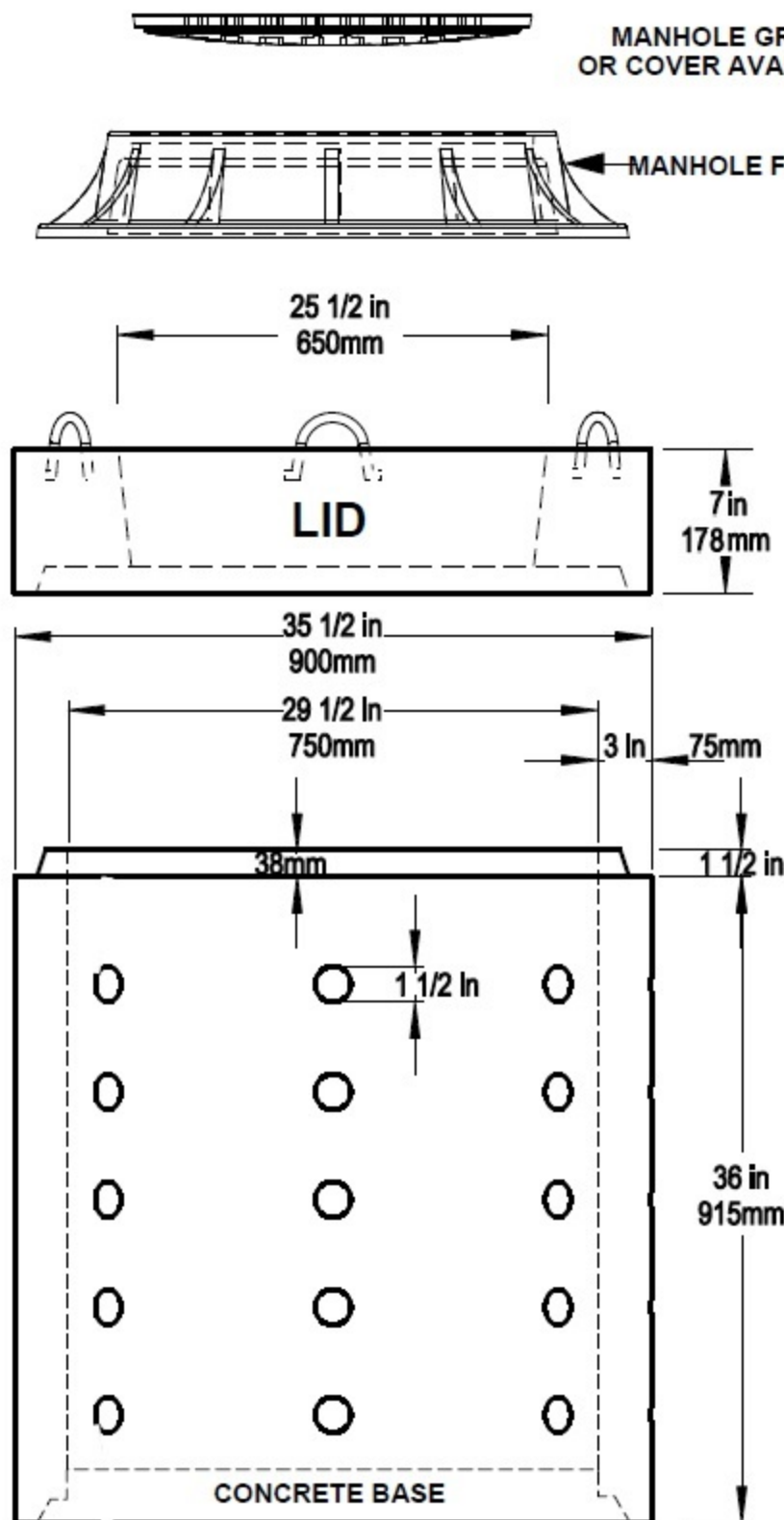

ELEVATION VIEW

SCALE: 1" = 12"

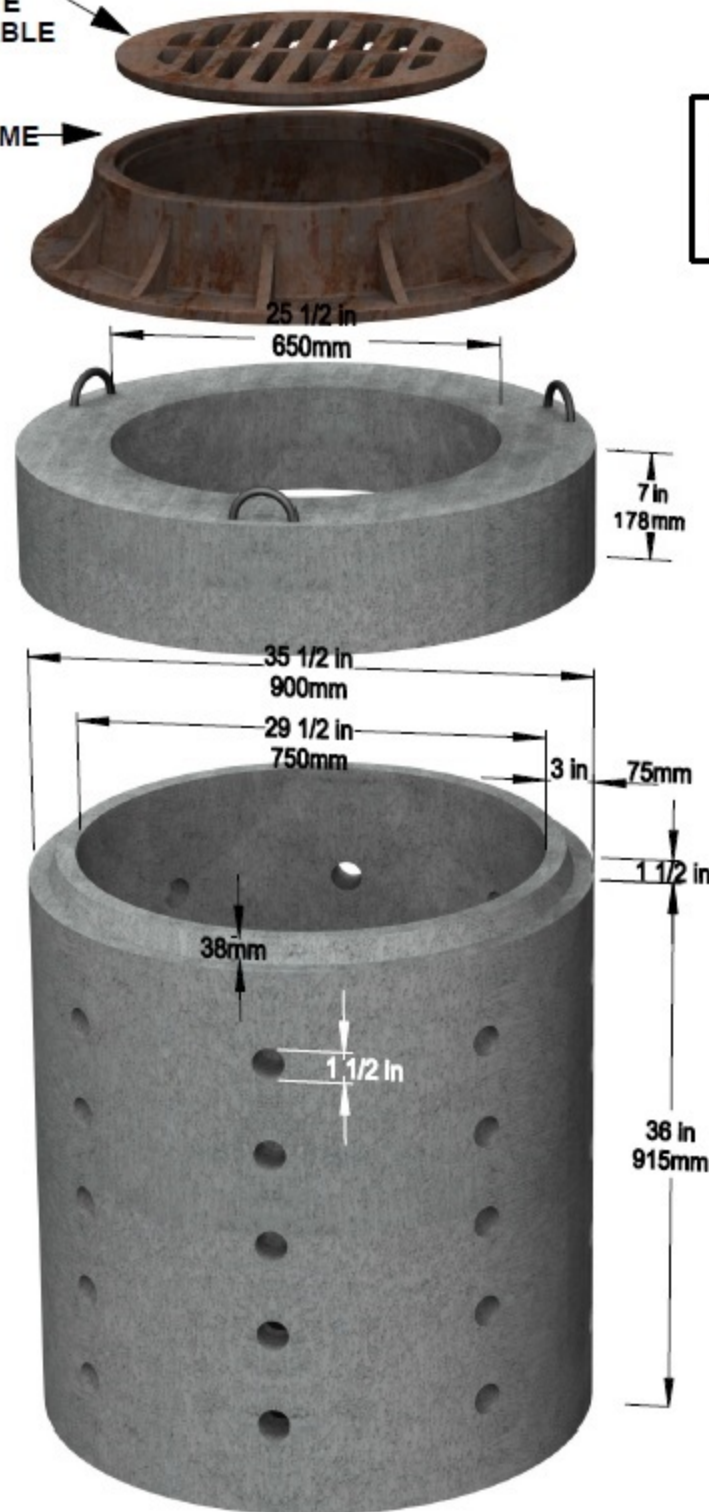

OUR PERFORATED BARREL IS ALSO COMPATIBLE WITH OUR 30" CATCH BASIN BARREL SECTIONS AND LIDS AND BASE

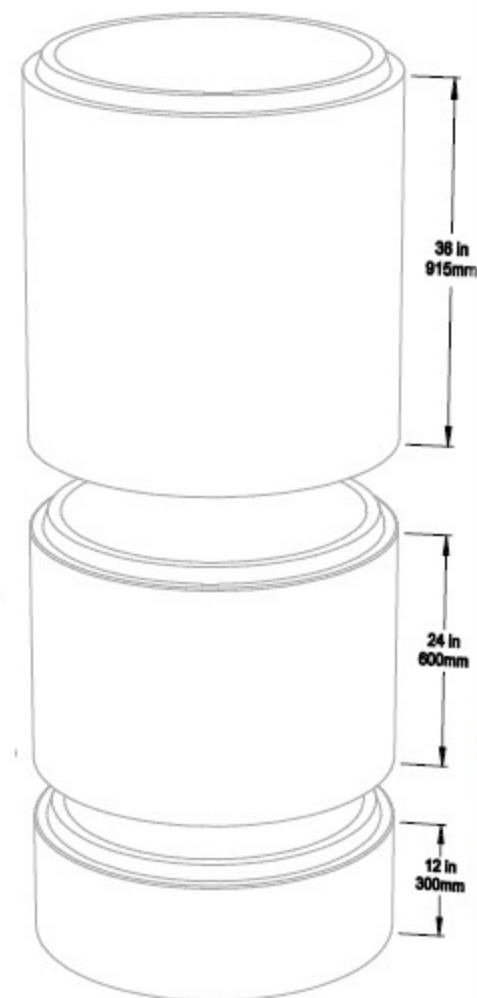

30 IN PERFORATED DRYWELL

AS NOTED

MARCH 04/2009

DRAWN: RAB

601 Patterson West
Cranbrook, B.C.
PO BOX 491 V1C 4J6
Phone 250-426-8162
Fax 250-489-4013
email: info@trikonprecast.com
www.trikonprecast.com

TRIKON
Precast
Concrete Products

Conforms to ASTM C478

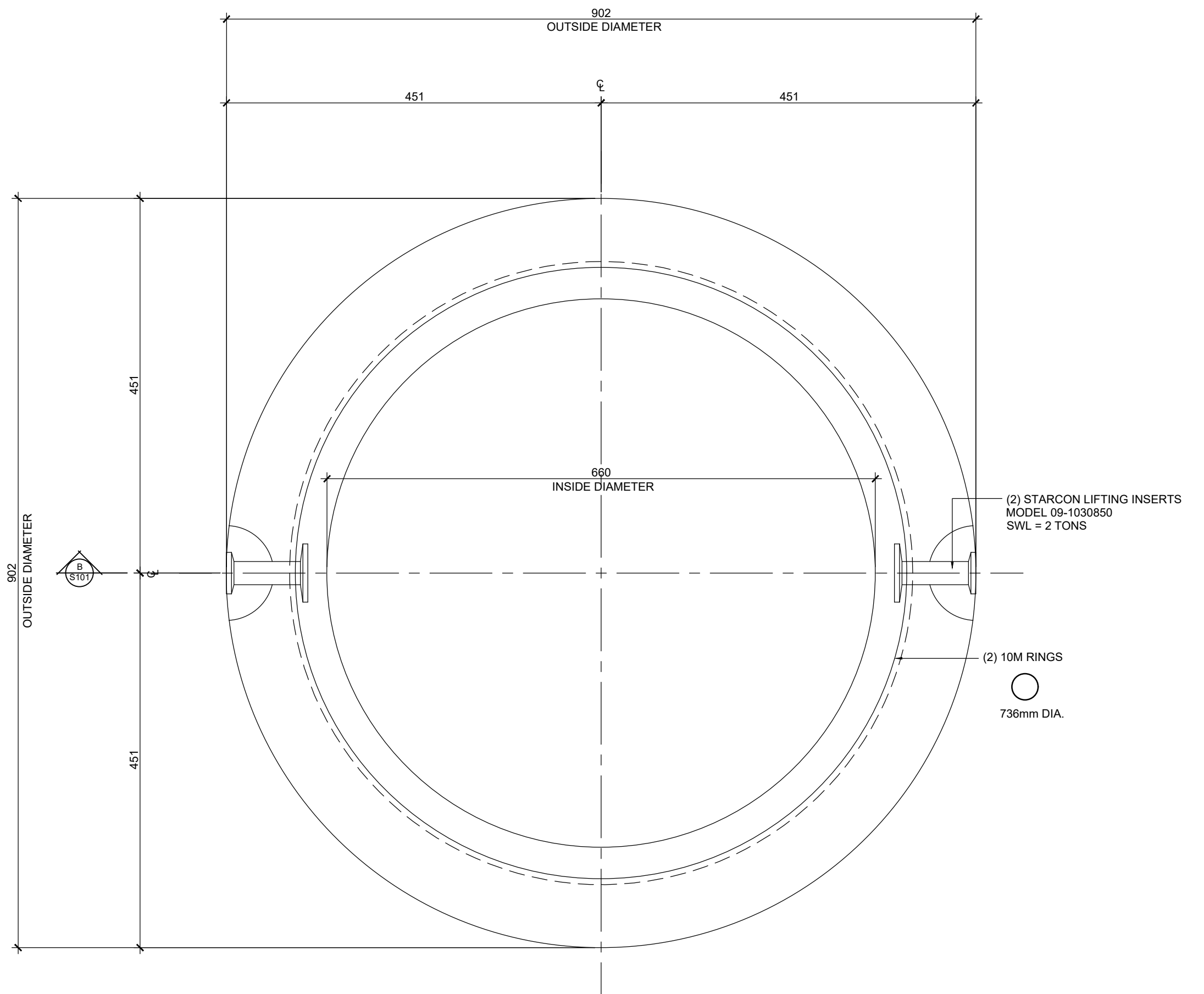

A 750mmØ PRECAST REINFORCED CONCRETE LID - REINFORCING LAYOUT
S101 SCALE: 1:10

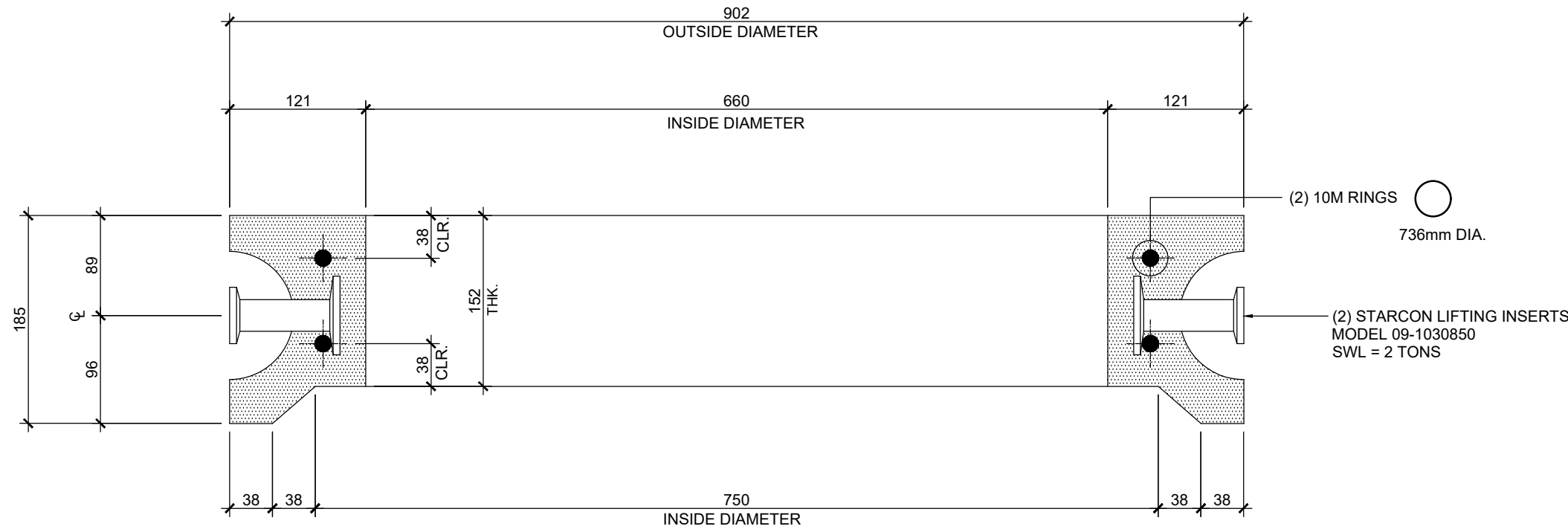

B 750mmØ PRECAST REINFORCED CONCRETE LID - SECTION
S101 SCALE: 1:10

STRUCTURAL SPECIFICATIONS

GENERAL

- ALL CONSTRUCTION SHALL CONFORM TO ASTM C1433M STANDARDS AND SUBSEQUENT REVISIONS.
- ALL REFERENCES TO STANDARDS SHALL REFER TO THE LATEST REVISED ISSUE.
- THESE DRAWING PREPARED BY McELHANNEY CONSULTING SERVICES LTD. (McELHANNEY) ARE INTENDED FOR STRUCTURAL REQUIREMENTS OF THIS PROJECT ONLY. ALL OTHER ASPECTS ASSOCIATED WITH THIS PROJECT WHICH INCLUDE, BUT ARE NOT LIMITED TO CIVIL, GEOTECHNICAL, MECHANICAL, ELECTRICAL, ARE TO BE DESIGNED, SPECIFIED AND APPROVED BY OTHERS AND ARE CONSIDERED BEYOND McELHANNEY SCOPE OF WORK.
- STRUCTURAL ELEMENTS PRESENTED ON THESE DRAWINGS ARE FOR PERMANENT STRUCTURE AND FOUNDATIONS ONLY. THE CONTRACTOR IS RESPONSIBLE FOR ALL TEMPORARY AND CONSTRUCTION BRACING AND SUPPORT INCLUDING GEOTECHNICAL REQUIREMENTS UNTIL THE PROJECT IS COMPLETED.
- REFER TO CIVIL, MECHANICAL AND ELECTRICAL DRAWINGS AND SPECIFICATIONS FOR DIMENSIONS, GRADES, SLEEVES, EQUIPMENT, SHAFTS, INSERTS, NAILERS, CHAMFERS, ETC. GRADES, ELEVATIONS AND SLOPES SHOWN ON STRUCTURAL DRAWINGS ARE FOR REFERENCE ONLY AND MUST BE CONFIRMED PRIOR TO CONSTRUCTION.

FIELD REVIEWS BY McELHANNEY CONSULTING SERVICES LTD.

- McELHANNEY ASSUMES NO RESPONSIBILITY FOR FIELD REVIEWS OF THE CONSTRUCTION OR VERIFICATION OF THE CONSTRUCTION UNLESS EXPRESSLY RETAINED TO DO SO.
- McELHANNEY CONSULTING SERVICES LTD. (McELHANNEY) PROVIDE FIELD REVIEWS ONLY FOR THE WORK SHOWN ON THESE DRAWINGS. FIELD REVIEWS BY McELHANNEY ARE PERIODIC AND AT THE SOLE DISCRETION OF McELHANNEY IN ORDER TO ASCERTAIN THAT THE WORK IS IN GENERAL CONFORMANCE WITH THE DESIGN DRAWINGS AND SUPPORTING DOCUMENTS.
- FIELD REVIEWS BY McELHANNEY ARE NOT FOR THE CONTRACTORS BENEFIT NOR DOES IT MAKE McELHANNEY GUARANTORS OF THE CONTRACTOR'S WORK. IT REMAINS THE CONTRACTOR'S RESPONSIBILITY TO BUILD THE WORK IN CONFORMANCE WITH THE CONTRACT DOCUMENTS.
- McELHANNEY WILL NOT BE RESPONSIBLE FOR THE ACTS OR OMISSIONS OF THE CONTRACTOR, SUB-CONTRACTOR, OR ANY OTHER PERSONS PERFORMING ANY OF THE WORK OR FOR THE FAILURE OF ANY OF THEM TO CARRY OUT THE WORK IN ACCORDANCE WITH THE CONTRACT DOCUMENTS.
- IF McELHANNEY IS RETAINED FOR FIELD REVIEWS THEN THE CONTRACTOR IS TO PROVIDE 24 HOUR NOTICE PRIOR TO CONCRETE POURS.

CONCRETE

- PREPARATION, PLACING, FINISHING AND TESTING OF CONCRETE IS TO CONFORM TO CSA A23.1 AND CSA A23.2
- BEFORE PLACING CONCRETE, THE CONTRACTOR SHALL CHECK ALL APPLICABLE DRAWINGS FOR ANCHOR BOLTS, INSERTS, EMBEDS, RECESSES AND BLOCKOUTS. THEIR LOCATIONS SHALL BE CONFIRMED BY THE VARIOUS SUBTRADES.
- CONCRETE COVER OVER REINFORCING IS TO BE AS SHOWN ON DRAWINGS.
- CONCRETE PROPERTIES:

ITEM	28 DAY STRENGTH	EXPOSURE	W/C	AIR (%)	CEMENT TYPE	AGG. SIZE (mm)
PRECAST CONCRETE	30 MPa	F1	.40	4 - 7	HS	20

REINFORCING STEEL

- REINFORCING STEEL IS TO CONFORM TO CSA G30.12M - GRADE 400 MPa.
- REINFORCING STEEL BENDS AND OTHER DETAILS OF REINFORCEMENT PLACEMENT SHALL BE IN ACCORDANCE WITH CAN/CSA A.23.1 AND ALSO THE REINFORCING STEEL INSTITUTE OF CANADA "MANUAL OF STANDARD PRACTICE".
- REINFORCING STEEL IS TO BE PLACED AS DETAILED TO 10mm TOLERANCE AND IS TO BE SUPPORTED BY METAL OR PLASTIC SUPPORTS AND/OR HANGERS IN ACCORDANCE WITH CAN/CSA A23.1
- LAP ALL REINFORCING BAR SPLICES 32 BAR DIAMETERS MINIMUM UNLESS INDICATED OTHERWISE ON THESE DRAWINGS.
- REINFORCING STEEL IS TO BE CLEAN, FREE OF CORROSION AND UNDAMAGED.
- DO NOT WELD BARS OR USE HEAT TO BEND REINFORCING STEEL.
- UNLESS NOTED OTHERWISE MINIMUM CONCRETE COVER IS TO BE 38mm CLEAR

PRECAST COMPONENT LIFTING AND RIGGING

- THE PRECAST CONTRACTOR IS RESPONSIBLE FOR ALL RIGGING AND LIFTING PROCEDURES REQUIRED TO ENSURE SAFE LIFTING AND PLACEMENT OF PRECAST CONCRETE COMPONENTS IN ACCORDANCE WITH INDUSTRY STANDARDS AND WORKSAFE BC REQUIREMENTS.
- THE CONTRACTOR IS TO ENSURE THAT THE HOISTING DEVICES INCLUDING ALL ASSOCIATED ACCESSORIES (SHACKLES, SLINGS, PINS ETC.) ARE RATED TO THE APPLICABLE LOAD AND ARE IN GOOD WORKING CONDITION.
- THE CONTRACTOR IS TO ENSURE THAT ALL PERSONNEL OPERATING OR WORKING WITH THE HOISTING DEVICES ARE PROPERLY TRAINED, EXPERIENCED AND CERTIFIED ON THE HOISTING DEVICE.

Rev	Date	Description	Drawn	Design	App'd
1	FEB 1, 2021	CONCRETE STRENGTH REVISED	bpr	bm	bm
0	FEB 26, 2018	ISSUED FOR "CONSTRUCTION"	bpr	bm	bm

THIS DRAWING AND DESIGN IS THE PROPERTY OF McELHANNEY AND SHALL NOT BE USED, REUSED OR REPRODUCED WITHOUT THE CONSENT OF McELHANNEY.

McELHANNEY WILL NOT BE HELD RESPONSIBLE FOR THE IMPROPER OR UNAUTHORIZED USE OF THIS DRAWING AND DESIGN.

THIS DRAWING AND DESIGN HAS BEEN PREPARED FOR THE CLIENT IDENTIFIED, TO MEET THE STANDARDS AND REQUIREMENTS OF THE APPLICABLE PUBLIC AGENCIES AT THE TIME OF PREPARATION.

McELHANNEY, ITS EMPLOYEES, SUBCONSULTANTS AND AGENTS WILL NOT BE LIABLE FOR ANY LOSSES OR OTHER CONSEQUENCES RESULTING FROM THE USE OR RELIANCE UPON, OR ANY CHANGES MADE TO, THIS DRAWING, BY ANY THIRD PARTY, INCLUDING CONTRACTORS, SUPPLIERS, CONSULTANTS AND STAKEHOLDERS, OR THEIR EMPLOYEES OR AGENTS, WITHOUT McELHANNEY'S PRIOR WRITTEN CONSENT.

THIS DRAWING IS PART OF A COMPLETE SET OF DRAWINGS AND IS TO BE READ IN CONJUNCTION WITH ALL SHEETS WITHIN THE DRAWING SET. REFER TO ALL SHEETS INCLUDING STRUCTURAL NOTES PROVIDED ON SHEET S101.

THIS DRAWING IS INTENDED FOR THE STRUCTURAL CONSTRUCTION OF THIS PARTICULAR PROJECT AND IS NOT INTENDED TO BE USED AS A RECORD DRAWING UNLESS SPECIFICALLY NOTED AS SUCH.

McELHANNEY RECOMMENDS THE OWNER ENGAGES ALL PROFESSIONAL ASPECTS FOR THIS PROJECT FOR ALL APPLICABLE DISCIPLINES INCLUDING BUT NOT LIMITED TO: ARCHITECTURAL, CIVIL, MECHANICAL, ELECTRICAL AND GEOTECHNICAL PROFESSIONS.

THE PROFESSIONAL SEAL APPLIED TO THESE DRAWINGS APPLIES ONLY TO THE STRUCTURAL ASPECT OF THIS PROJECT. OTHER ELEMENTS SHOWN ON THIS DRAWING IS FOR REFERENCE ONLY AND IS SPECIFIED BY OTHERS AND IS NOT WITHIN THE SCOPE OF WORK OF BY McELHANNEY.



ORIGINAL DWG SIZE: ARCH D (24" x 36") - DO NOT SCALE THIS DRAWING

1800 Willowbrook Drive
Cranbrook, BC
Canada V1C 7H9
Tel (250) 489-3013

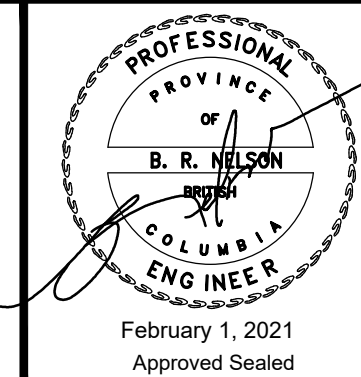

TRI-KON PRECAST PRODUCTS LTD.
601 PATTERSON STREET WEST, CRANBROOK, BC

PRECAST REINFORCED CONCRETE MANHOLE LIDS
750mmØ LID
REINFORCING LAYOUT AND SECTION

Drawing No.

S101

Project Number

2441-00705-00

Rev.

1

DESTROY ALL PRINTS BEARING PREVIOUS REVISION

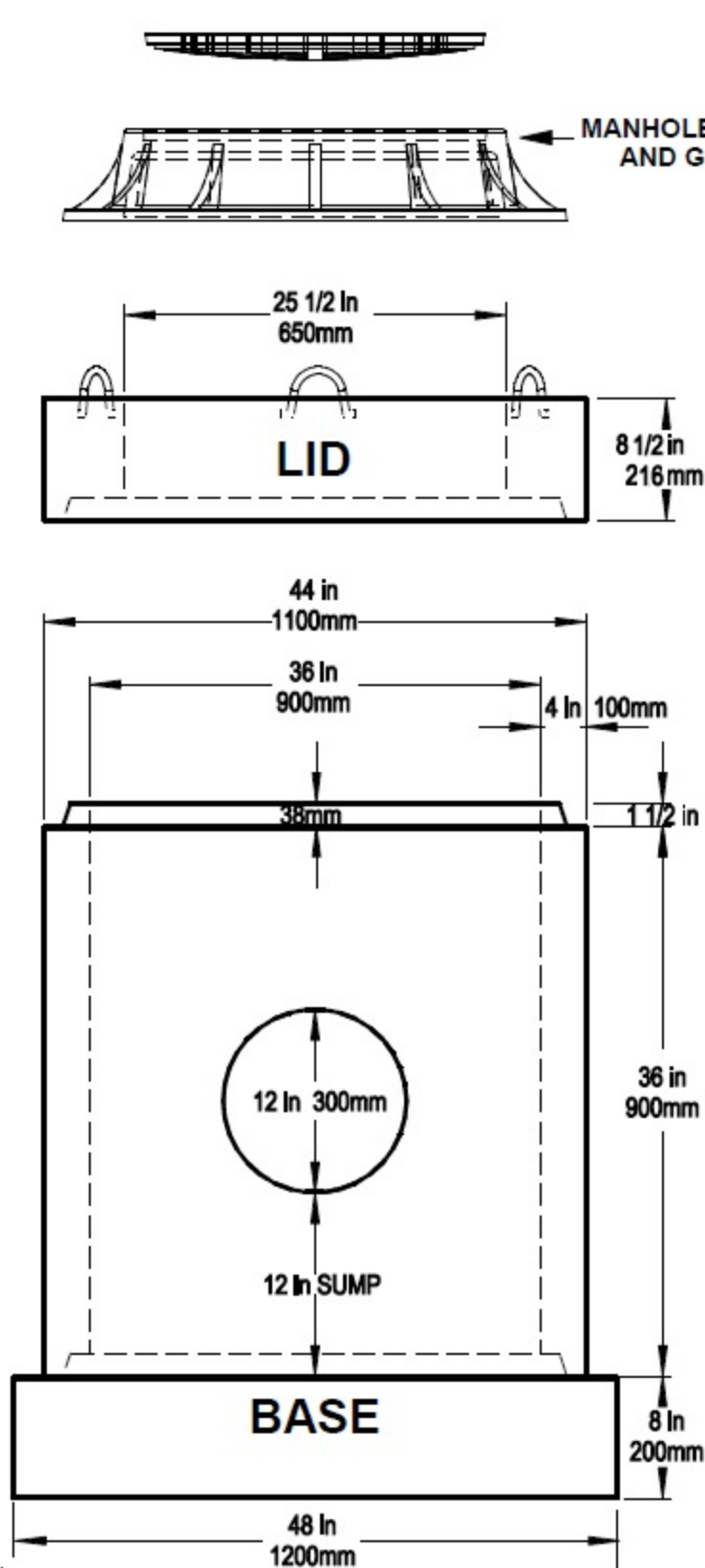

ELEVATION VIEW

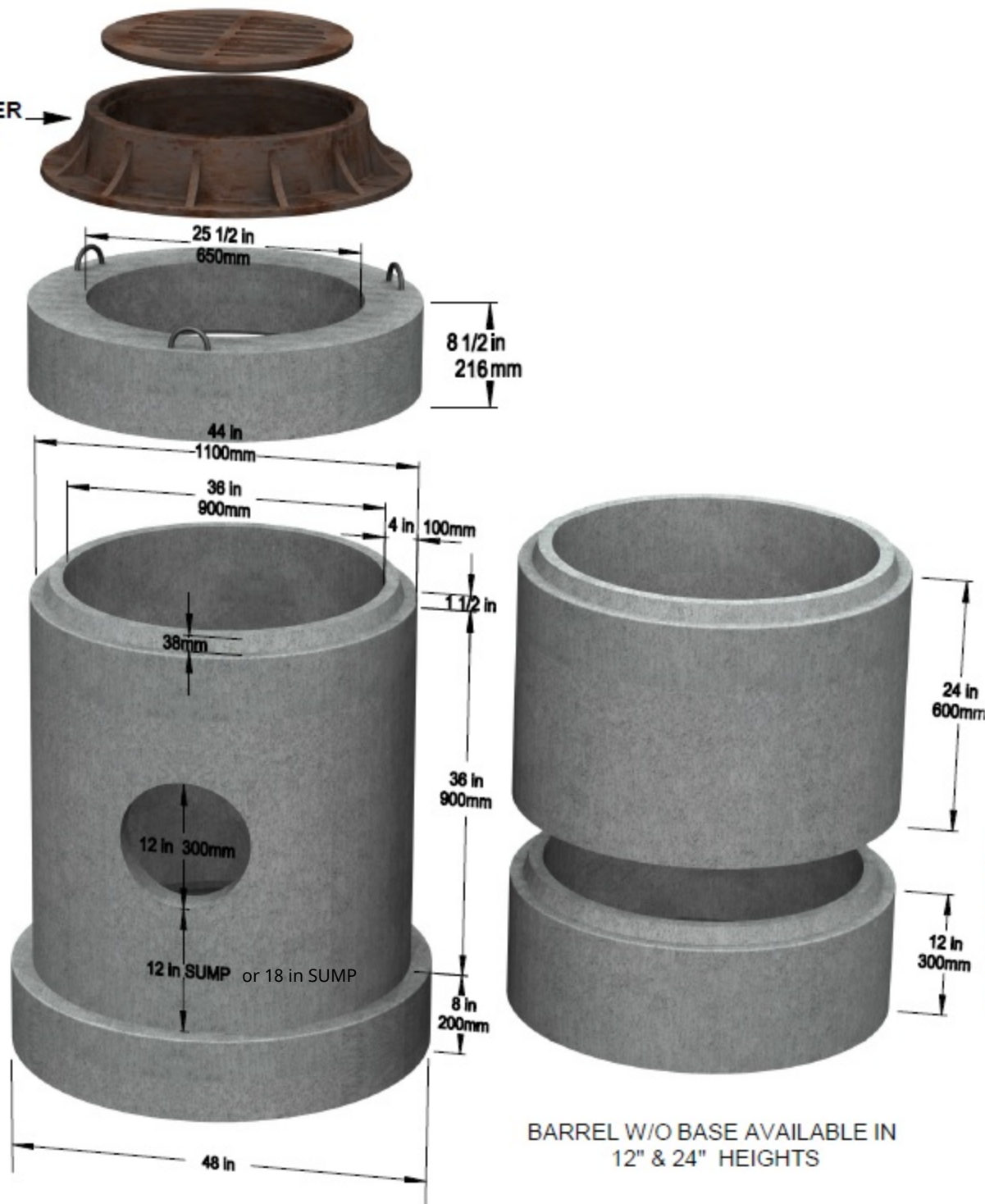

BARREL W/BASE AVAILABLE IN 36" & 48" HEIGHTS

BARRELS WITH BASE ARE AVAILABLE WITH OR WITHOUT 12" BLOCKOUT WHICH ACCOMODATES 10" ULTRA RIB PIPE

Conforms to ASTM C478

36 in CATCH BASIN

NO SCALE

MARCH 02/2009

DRAWN: RAB

601 Patterson West
Cranbrook, B.C.
PO BOX 491 VIC 4J6
Phone 250-426-8162
Fax 250-489-4013
email: info@trikonprecast.com
www.trikonprecast.com

TRIKON
Precast
Concrete Products

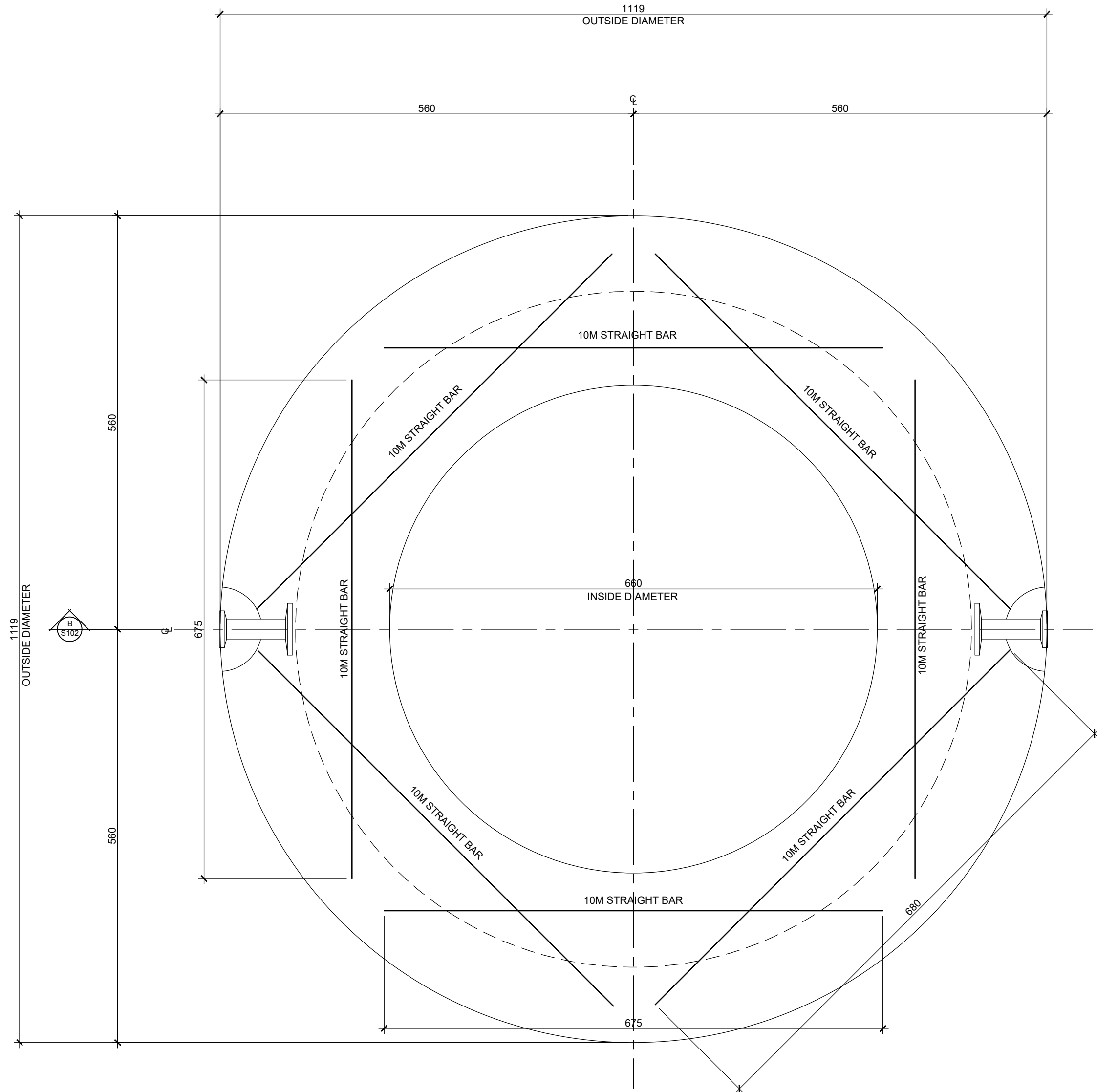

915mmØ PRECAST REINFORCED CONCRETE LID - REINFORCING LAYOUT
SCALE: 1:10

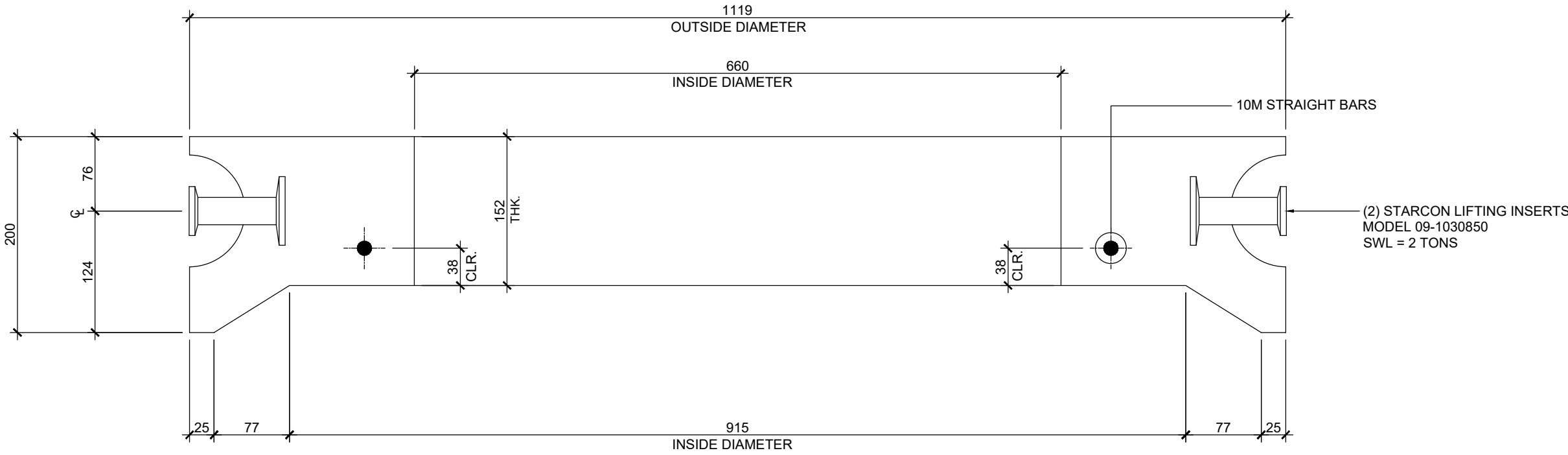

915mmØ PRECAST REINFORCED CONCRETE LID - SECTION
SCALE: 1:10

STRUCTURAL SPECIFICATIONS

GENERAL

- ALL CONSTRUCTION SHALL CONFORM TO ASTM C1433M STANDARDS AND SUBSEQUENT REVISIONS.
- ALL REFERENCES TO STANDARDS SHALL REFER TO THE LATEST REVISED ISSUE.
- THESE DRAWING PREPARED BY McELHANNEY CONSULTING SERVICES LTD. (McELHANNEY) ARE INTENDED FOR STRUCTURAL REQUIREMENTS OF THIS PROJECT ONLY. ALL OTHER ASPECTS ASSOCIATED WITH THIS PROJECT WHICH INCLUDE, BUT ARE NOT LIMITED TO, CIVIL, GEOTECHNICAL, MECHANICAL, ELECTRICAL, ARE TO BE DESIGNED, SPECIFIED AND APPROVED BY OTHERS AND ARE CONSIDERED BEYOND McELHANNEY SCOPE OF WORK.
- STRUCTURAL ELEMENTS PRESENTED ON THESE DRAWINGS ARE FOR PERMANENT STRUCTURE AND FOUNDATIONS ONLY. THE CONTRACTOR IS RESPONSIBLE FOR ALL TEMPORARY AND CONSTRUCTION BRACING AND SUPPORT INCLUDING GEOTECHNICAL REQUIREMENTS UNTIL THE PROJECT IS COMPLETED.
- REFER TO CIVIL, MECHANICAL AND ELECTRICAL DRAWINGS AND SPECIFICATIONS FOR DIMENSIONS, GRADES, SLEEVES, EQUIPMENT, SHAFTS, INSERTS, NAILERS, CHAMFERS, ETC. GRADES, ELEVATIONS AND SLOPES SHOWN ON STRUCTURAL DRAWINGS ARE FOR REFERENCE ONLY AND MUST BE CONFIRMED PRIOR TO CONSTRUCTION.

FIELD REVIEWS BY McELHANNEY CONSULTING SERVICES LTD.

- McELHANNEY ASSUMES NO RESPONSIBILITY FOR FIELD REVIEWS OF THE CONSTRUCTION OR VERIFICATION OF THE CONSTRUCTION UNLESS EXPRESSLY RETAINED TO DO SO.
- McELHANNEY CONSULTING SERVICES LTD. (McELHANNEY) PROVIDE FIELD REVIEWS ONLY FOR THE WORK SHOWN ON THESE DRAWINGS. FIELD REVIEWS BY McELHANNEY ARE PERIODIC AND AT THE SOLE DISCRETION OF McELHANNEY IN ORDER TO ASCERTAIN THAT THE WORK IS IN GENERAL CONFORMANCE WITH THE DESIGN DRAWINGS AND SUPPORTING DOCUMENTS.
- FIELD REVIEWS BY McELHANNEY ARE NOT FOR THE CONTRACTORS BENEFIT NOR DOES IT MAKE McELHANNEY GUARANTORS OF THE CONTRACTOR'S WORK. IT REMAINS THE CONTRACTOR'S RESPONSIBILITY TO BUILD THE WORK IN CONFORMANCE WITH THE CONTRACT DOCUMENTS.
- McELHANNEY WILL NOT BE RESPONSIBLE FOR THE ACTS OR OMISSIONS OF THE CONTRACTOR, SUB-CONTRACTOR, OR ANY OTHER PERSONS PERFORMING ANY OF THE WORK OR FOR THE FAILURE OF ANY OF THEM TO CARRY OUT THE WORK IN ACCORDANCE WITH THE CONTRACT DOCUMENTS.
- IF McELHANNEY IS RETAINED FOR FIELD REVIEWS THEN THE CONTRACTOR IS TO PROVIDE 24 HOUR NOTICE PRIOR TO CONCRETE POURS.

CONCRETE

- PREPARATION, PLACING, FINISHING AND TESTING OF CONCRETE IS TO CONFORM TO CSA A23.1 AND CSA A23.2.
- BEFORE PLACING CONCRETE, THE CONTRACTOR SHALL CHECK ALL APPLICABLE DRAWINGS FOR ANCHOR BOLTS, INSERTS, EMBEDS, RECESSES AND BLOCKOUTS. THEIR LOCATIONS SHALL BE CONFIRMED BY THE VARIOUS SUBTRADES.
- CONCRETE COVER OVER REINFORCING IS TO BE AS SHOWN ON DRAWINGS.

ITEM	28 DAY		W/C	AIR (%)	CEMENT	AGG
	STRENGTH	EXPOSURE			TYPE	SIZE (mm)
PRECAST CONCRETE	30 MPa	F1	.40	4 - 7	HS	20

REINFORCING STEEL

- REINFORCING STEEL IS TO CONFORM TO CSA G30.12M - GRADE 400 MPa.
- REINFORCING STEEL BENDS AND OTHER DETAILS OF REINFORCEMENT PLACEMENT SHALL BE IN ACCORDANCE WITH CAN/CSA A23.1 AND ALSO THE REINFORCING STEEL INSTITUTE OF CANADA "MANUAL OF STANDARD PRACTICE".
- REINFORCING STEEL IS TO BE PLACED AS DETAILED TO 10mm TOLERANCE AND IS TO BE SUPPORTED BY METAL OR PLASTIC SUPPORTS AND/OR HANGERS IN ACCORDANCE WITH CAN/CSA A23.1.
- LAP ALL REINFORCING BAR SPLICES 32 BAR DIAMETERS MINIMUM UNLESS INDICATED OTHERWISE ON THESE DRAWINGS.
- REINFORCING STEEL IS TO BE CLEAN, FREE OF CORROSION AND UNDAMAGED.
- DO NOT WELD BARS OR USE HEAT TO BEND REINFORCING STEEL.
- UNLESS NOTED OTHERWISE MINIMUM CONCRETE COVER IS TO BE 38mm CLEAR.

PRECAST COMPONENT LIFTING AND RIGGING

- THE PRECAST CONTRACTOR IS RESPONSIBLE FOR ALL RIGGING AND LIFTING PROCEDURES REQUIRED TO ENSURE SAFE LIFTING AND PLACEMENT OF PRECAST CONCRETE COMPONENTS IN ACCORDANCE WITH INDUSTRY STANDARDS AND WORKSAFE BC REQUIREMENTS.
- THE CONTRACTOR IS TO ENSURE THAT THE HOISTING DEVICES INCLUDING ALL ASSOCIATED ACCESSORIES (SHACKLES, SLINGS, PINS ETC.) ARE RATED TO THE APPLICABLE LOAD AND ARE IN GOOD WORKING CONDITION.
- THE CONTRACTOR IS TO ENSURE THAT ALL PERSONNEL OPERATING OR WORKING WITH THE HOISTING DEVICES ARE PROPERLY TRAINED, EXPERIENCED AND CERTIFIED ON THE HOISTING DEVICE.

Rev	Date	Description	Drawn	Design	App'd
1	FEB 1, 2021	CONCRETE STRENGTH REVISED	bpr	bm	bm
0	FEB 26, 2018	ISSUED FOR "CONSTRUCTION"	bpr	bm	bm

THIS DRAWING AND DESIGN IS THE PROPERTY OF McELHANNEY AND SHALL NOT BE USED, REUSED OR REPRODUCED WITHOUT THE CONSENT OF McELHANNEY.

McELHANNEY WILL NOT BE HELD RESPONSIBLE FOR THE IMPROPER OR UNAUTHORIZED USE OF THIS DRAWING AND DESIGN.

THIS DRAWING AND DESIGN HAS BEEN PREPARED FOR THE CLIENT IDENTIFIED, TO MEET THE STANDARDS AND REQUIREMENTS OF THE APPLICABLE PUBLIC AGENCIES AT THE TIME OF PREPARATION.

McELHANNEY, ITS EMPLOYEES, SUBCONSULTANTS AND AGENTS WILL NOT BE LIABLE FOR ANY LOSSES OR OTHER CONSEQUENCES RESULTING FROM THE USE OR RELIANCE UPON, OR ANY CHANGES MADE TO, THIS DRAWING, BY ANY THIRD PARTY, INCLUDING CONTRACTORS, SUPPLIERS, CONSULTANTS AND STAKEHOLDERS, OR THEIR EMPLOYEES OR AGENTS, WITHOUT McELHANNEY'S PRIOR WRITTEN CONSENT.

THIS DRAWING IS PART OF A COMPLETE SET OF DRAWINGS AND IS TO BE READ IN CONJUNCTION WITH ALL SHEETS WITHIN THE DRAWING SET. REFER TO ALL SHEETS INCLUDING STRUCTURAL NOTES PROVIDED ON SHEET S101.

THIS DRAWING IS INTENDED FOR THE STRUCTURAL CONSTRUCTION OF THIS PARTICULAR PROJECT AND IS NOT INTENDED TO BE USED AS A RECORD DRAWING UNLESS SPECIFICALLY NOTED AS SUCH.

McELHANNEY RECOMMENDS THE OWNER ENGAGES ALL PROFESSIONAL ASPECTS FOR THIS PROJECT FOR ALL APPLICABLE DISCIPLINES INCLUDING BUT NOT LIMITED TO: ARCHITECTURAL, CIVIL, MECHANICAL, ELECTRICAL AND GEOTECHNICAL PROFESSIONS.

THE PROFESSIONAL SEAL APPLIED TO THESE DRAWINGS APPLIES ONLY TO THE STRUCTURAL ASPECT OF THIS PROJECT. OTHER ELEMENTS SHOWN ON THIS DRAWING IS FOR REFERENCE ONLY AND IS SPECIFIED BY OTHERS AND IS NOT WITHIN THE SCOPE OF WORK OF BY McELHANNEY.



1800 Willowbrook Drive
Cranbrook, BC
Canada V1C 7H9
Tel (250) 489-3013

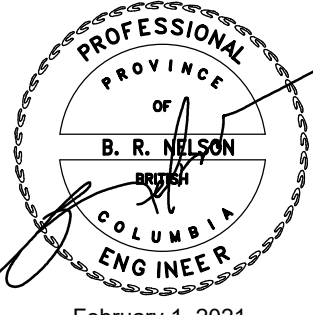

TRI-KON PRECAST PRODUCTS LTD.
601 PATTERSON STREET WEST, CRANBROOK, BC

PRECAST REINFORCED CONCRETE MANHOLE LIDS
915mmØ LID
REINFORCING LAYOUT AND SECTION

Drawing No.

S102

Project Number

2441-00705-00

Rev.

1

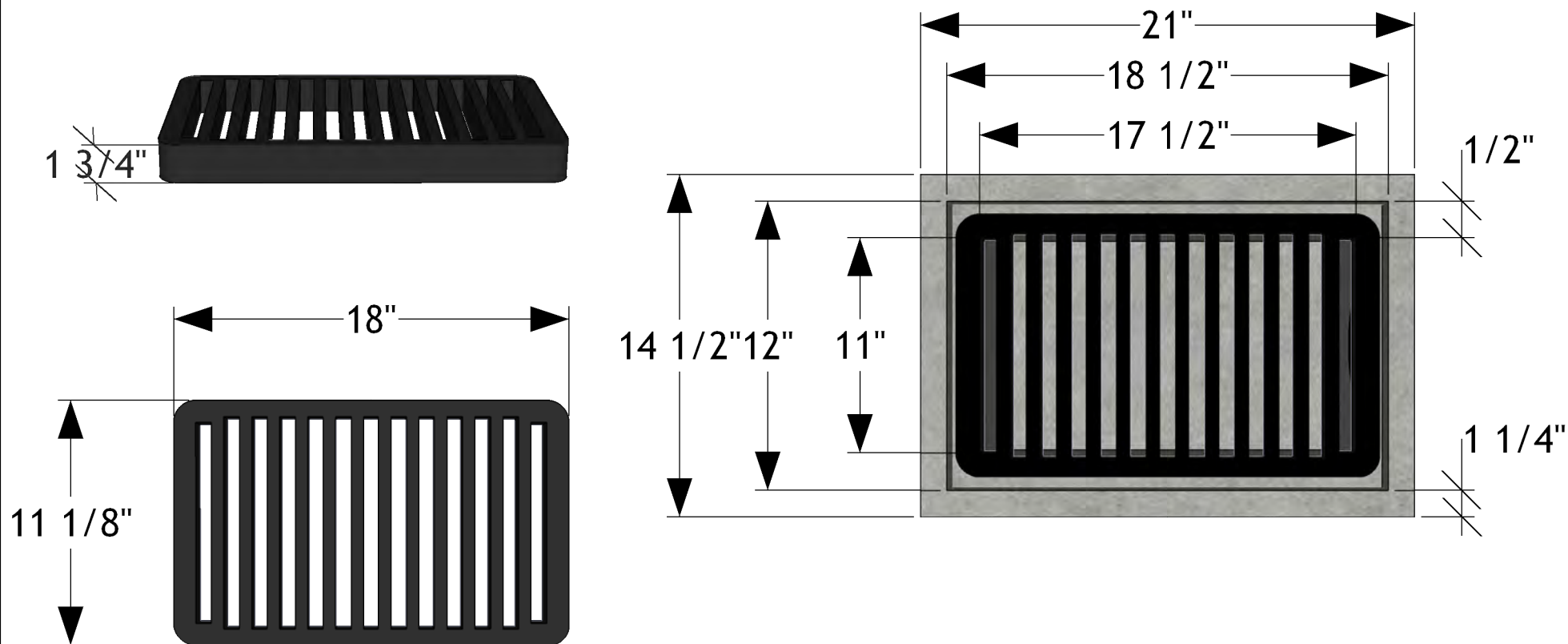

NOTES:

Floor Drain:

I.D: 17 1/2" x 11" x 14"

O.D: 21" x 14 1/2" x 15 3/4"

200 lbs.

Grate:

11 1/8" x 18"

27 lbs.

